

NOTICE!!

These documents have been scanned!

Do not place un-scanned documents beneath this notice!

Do not remove this notice from this file!

GPO Jacket No. 560-102
Print Order 61540
Rise Business Services, LLC
Job=AZ15 4/29/2019



Box Number= AZ15005



Claim Begin-End: AMC446000-AMC446000

1 Initial Receipt



AZ15005-14

AMC450400-AMC453366

United States Department of the Interior
Bureau of Land Management
 DIV OF LANDS, MINRLS & ENERGY
 ONE N CENTRAL AVE
 PHOENIX, AZ 85004 -4427
 Phone: 602-417-9200

Receipt

No: 3989116

Transaction #: 4099375	
Date of Transaction: 10/03/2017	
CUSTOMER:	
RON BUSSOLOTI 2324 CABOT PLAINS RD CABOT,VT 05647-9733 US	

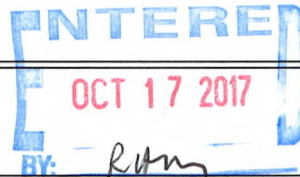

LINE #	QTY	DESCRIPTION	REMARKS	UNIT PRICE	TOTAL
1	1.00	LOCATABLE MINERALS / MINING CLAIMS-NEW,UNADJUD, ONE OR MORE AUTH NOS / NEW MINING CLAIM PROCESSING FEE CASES: AMC446000/\$20.00		- n/a -	20.00
2	1.00	LOCATABLE MINERALS / MINING CLAIMS-NEW,UNADJUD, ONE OR MORE AUTH NOS / NEW MINING CLAIMS LOCATION FEE CASES: AMC446000/\$37.00		- n/a -	37.00
3	1.00	LOCATABLE MINERALS / MINING CLAIMS-NEW,UNADJUD, ONE OR MORE AUTH NOS / NEW MINING CLAIMS MAINTENANCE FEE CASES: AMC446000/\$155.00		- n/a -	155.00
TOTAL:					\$212.00

PAYMENT INFORMATION			
1	AMOUNT:	212.00	POSTMARKED: N/A
	TYPE:	CHECK	RECEIVED: 10/02/2017
	CHECK NO:	00024196	
	NAME:	BUSSOLOTI, RON 2324 CABOT PLAINS RD CABOT VT 05647-9733 US	

REMARKS

This receipt was generated by the automated BLM Collections and Billing System and is a paper representation of a portion of the official electronic record contained therein.

NOTICE!!

These documents have been scanned!

Do not place un-scanned documents beneath this notice!

Do not remove this notice from this file!

GPO Jacket No. 560-102
Print Order 61540
Rise Business Services, LLC
Job=AZ15 4/29/2019



Box Number= AZ15005



Claim Begin-End: AMC446000-AMC446000

2 Correspondence



AZ15005-14

AMC450400-AMC453366

**NO
DOCUMENTS
FOUND**

NO DOCUMENTS FOUND
NO DOCUMENTS FOUND

NOTICE!!

These documents have been scanned!

Do not place un-scanned documents beneath this notice!

Do not remove this notice from this file!

GPO Jacket No. 560-102
Print Order 61540
Rise Business Services, LLC
Job=AZ15 4/29/2019



Box Number= AZ15005



Claim Begin-End: AMC446000-AMC446000

3 Transfers



AZ15005-14

AMC450400-AMC453366

**NO
DOCUMENTS
FOUND**

NO DOCUMENTS FOUND
NO DOCUMENTS FOUND

NOTICE!!

These documents have been scanned!

Do not place un-scanned documents beneath this notice!

Do not remove this notice from this file!

GPO Jacket No. 560-102
Print Order 61540
Rise Business Services, LLC
Job=AZ15 4/29/2019



Box Number= AZ15005



Claim Begin-End: AMC446000-AMC446000

4 Annual Filings



AZ15005-14

AMC450400-AMC453366

DEPARTMENT OF THE INTERIOR
BUREAU OF LAND MANAGEMENT
MINING CLAIMS

Run Date/Time: 8/20/2018

MC Maintenance Fees Paid Through the BLM Pay Portal
(by Date Paid)

Page 168 Of 316

CBS Receipt: 4234446

Printed For Lead File # **AMC446000**

Agency Tracking ID: 1534205716

Assessment Year: 2019

Paid On: 8/14/2018

Number of BLM Serial Nr: 9

Total Amount Paid: \$1,395.00

Claim Name	BLM Serial No	Lead File No	Amount Paid
NUGGET HILL	AMC430063	AMC430063	\$155.00
LOST TREASURE #6	AMC440551	AMC440551	\$155.00
LOST TREASURE #7	AMC441039	AMC441039	\$155.00
GOLD KING MINE #2	AMC445136	AMC445136	\$155.00
GOLD KING MINE	AMC446000	AMC446000	\$155.00
DESERT QUEEN	AMC447857	AMC447857	\$155.00
RONS MIDDLE CAMP	AMC449055	AMC449055	\$155.00
RONS 3 MIDDLE CAMP	AMC449124	AMC449124	\$155.00
MIDDLE CAMP 7	AMC451008	AMC451008	\$155.00

**United States Department of the Interior
Bureau of Land Management
BUSINESS & SUPPORT SVCS DIV
ONE N CENTRAL AVE SUITE 800
PHOENIX, AZ 85004 -4427
Phone: 602-417-9200**

Receipt

No: 4234446

Transaction #: 4349798	
Date of Transaction: 08/13/2018	
CUSTOMER:	
RONALD F BUSSOLOTTI 2324 CABOT PLAINS RD CABOT,VT 05647 US	

LINE #	QTY	DESCRIPTION	REMARKS	UNIT PRICE	TOTAL
1	1.00	LOCATABLE MINERALS / MINING CLAIMS- NOT NEW-UNADJUD,ONE AUTH NO. ONLY / MINING CLAIM MONEY RECEIVED CASES: AMC430063/\$1395.00		- n/a -	1395.00
TOTAL:					\$1,395.00

PAYMENT INFORMATION			
NOTE: Items will appear on credit card statement as "BLM O Mining Claim".			
1	AMOUNT:	1395.00	POSTMARKED: N/A
	TYPE:	CREDIT CARD	RECEIVED: 08/13/2018
	NAME:	RONALD F BUSSOLOTTI 2324 CABOT PLAINS RD CABOT VT 05647 US	
	CARD NO:	XXXXXXXXXXXX5164	AUTH CODE: 008764
	NAME ON CARD:	RONALD F BUSSOLOTTI	
	SIGNATURE:		

REMARKS

This receipt was generated by the automated BLM Collections and Billing System and is a paper representation of a portion of the official electronic record contained therein.

NOTICE!!

These documents have been scanned!

Do not place un-scanned documents beneath this notice!

Do not remove this notice from this file!

GPO Jacket No. 560-102
Print Order 61540
Rise Business Services, LLC
Job=AZ15 4/29/2019



Box Number= AZ15005



Claim Begin-End: AMC446000-AMC446000

5 Miscellaneous



AZ15005-14

AMC450400-AMC453366

DEPARTMENT OF THE INTERIOR
BUREAU OF LAND MANAGEMENT
MINING CLAIMS

Run Date/Time: 07/17/2018 07:50 AM

(LIVE) Serial Register Page

Page 1 of 1

01 05-10-1872;017STAT0091;30USC26,28,34

Case Type 384101: LODE CLAIM

Claim Name: GOLD KING MINE

Commodity :

Case Disposition: ACTIVE

Required Maintenance Fee: \$155.00

Total Acres

20.660

Serial Number

AMC446000

Lead File Number

AMC446000

Name & Address

Int Rel

BUSSOLOTTI RON PO BOX 1218 QUARTZSITE, AZ 85346-1218 CLAIMANT

Mer Twp Rng Sec

Quadrant

District/Field Office

County

14 0030N 0210W 025 NW YUMA FO LA PAZ

Act Date Code Action Action Remarks Receipt Number

09/19/2017	403	LOCATION DATE		
10/02/2017	395	RECORDATION NOTICE RECD	1	3989116
10/02/2017	484	LOCATION YEAR / MAINTENANCE	2018;\$155	3989116
07/16/2018	635	AMENDED LOCATION FILED	LLD TO MATCH MAP	4181526
06/05/2018	392	MONIES RECEIVED	\$10.00;1	4181526
05/17/2018	669	LAND STATUS CHECKED		
10/02/2017	501	ACCT ADV IN LEAD FILE	AMC446000;	

Line Nr Remarks

0001 LLD & MAP NEED TO MATCH; WILL FILE AN AMENDMENTASAP;
 0002 CORRECTED AMENDMENT REC'D ON 7/16/2018;

United States Department of the Interior
Bureau of Land Management
 DIV OF LANDS, MINRLS & ENERGY
 ONE N CENTRAL AVE
 PHOENIX, AZ 85004 -4427
 Phone: 602-417-9200

Receipt	
No:	4181526

Transaction #: 4296063
Date of Transaction: 06/05/2018

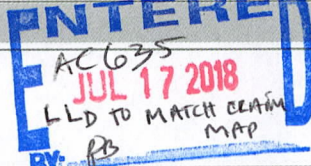
CUSTOMER:	
RON BUSSOLOTI 2324 CABOT PLAINS RD CABOT, VT 05647-9733 US	

*7/17/18 - ORIGINAL AMENDMENT PLACED ON TOP OF
 the ORIGINAL LOCATION Notice. PB*

LINE #	QTY	DESCRIPTION	REMARKS	UNIT PRICE	TOTAL
1	1.00	LOCATABLE MINERALS / MINING CLAIMS- NOT NEW-UNADJUD, ONE AUTH NO. ONLY / MINING CLAIM MONEY RECEIVED CASES: AMC446000/\$10.00	AMEND/1	- n/a -	10.00
TOTAL:					\$10.00

PAYMENT INFORMATION			
1	AMOUNT:	10.00	POSTMARKED: N/A
	TYPE:	CHECK	RECEIVED: 06/05/2018
	CHECK NO:	436	
	NAME:	BUSSOLOTI, RON 2324 CABOT PLAINS RD CABOT VT 05647-9733 US	

REMARKS

This receipt was generated by the automated BLM Collections and Billing System and is a paper representation of a portion of the official electronic record contained therein.

COPY

ENTERED
JUL 17 2018
BY: PB

Amendment to Correct Legal Description

LOCATION NOTICE FOR LODE MINING CLAIM

Amendment BLM Serial # AMC 446000

NOTICE IS HEREBY GIVEN that the Gold King Mine
lode mining claim has been located

by Ron Bussolotti whose current mailing
address is 2324 Cabot Plains rd
Cabot, VT 05647

BLM
Date
Stamp

RECEIVED
BLM AZ STATE OFFICE
2018 JUL 16 P 3:05
PHOENIX, ARIZONA

The general course of this claim is East-West and it is situated in La Paz
County, Arizona. This claim is 1,500 feet in length and 600 feet in width.

20.6 Total Claim Acreage. This claim runs from the location monument on which this location notice
is posted on the centerline of the claim approximately 300 feet in a Southerly direction to the South
end line and 1,500 feet in a Easterly direction to the East end line. This claim is marked by six
monuments, one at each corner and one at the center of each end line of the claim.

The location monument on which this notice is posted is situated within Section 25, Township 3
N, Range 21 W, Gila Salt River Base and Meridian, Arizona and this claim encompasses portions
of the following quarter section(s), section(s), Township(s) and Range(s) S 1/2 SE 1/4 NW 1/4
of section 25 T3N R21W

Gila Salt River Base and Meridian, Arizona.

The locality of this claim with reference to some natural object or permanent monument and additional information
(if any) concerning its locality are as follows: Approximately 1,500 feet in a easterly direction
from Fed survey pin for 1/2 sections 26 + 25 T3N R21W

The above information is shown on the attached map.

DATED AND POSTED on the ground this 19 day of Sept, 2017.

LOCATOR(s) AGENT

Print Name(s) Ron Bussolotti

Signature(s) Ron Bussolotti

Form MCF100
Revised July 2014

Gold King Mine
 Owner = Ron Bussolotti
 2324 Cabot Plains rd
 Cabot, VT 05647
 Phone = 802-279-9742

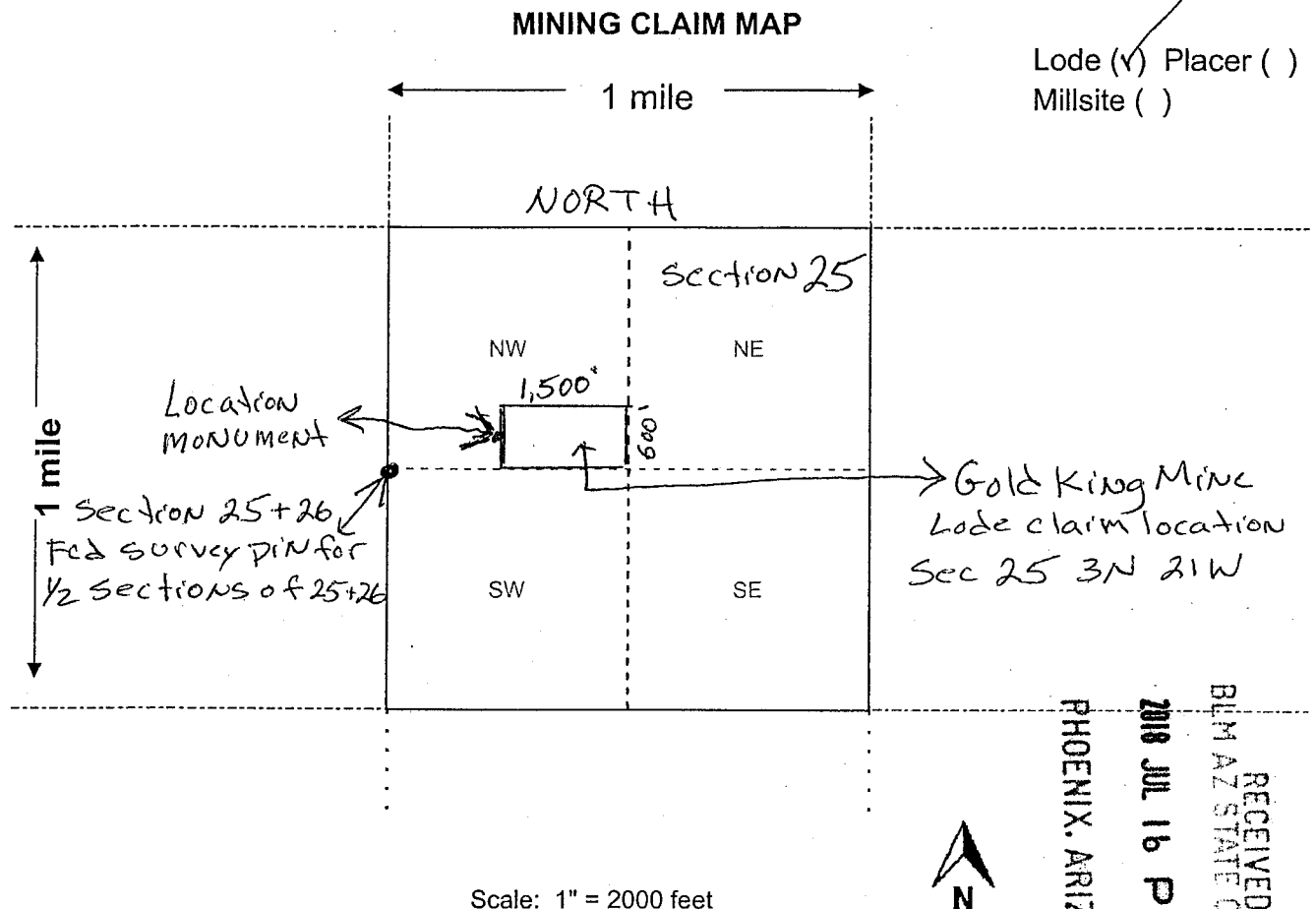

Scale: 1" = 2000 feet

1. The above map depicts the Gold King Mine mining claim, which is located in Section (s) 25, Township 3 N, Range 21 W, Gila and Salt River Base and Meridian, La Paz County, Arizona. Total claim acreage is 20.6

2. The type of corner and location monuments used are as follows: 5' capped white PVC pipe set in rocks

3. The bearings and distances in degrees and feet between claim corners and to a public land survey monument are as depicted on the map.

4. If the claim is a placer or millsite claim with exterior limits conforming to legal subdivisions of the public survey, provide a legal description of the claim _____

RECEIVED
 BLM AZ STATE OFFICE
 2018 JUL 16 P 305
 PHOENIX, ARIZONA

Note =

I live in and use 2324 Cabot Plains rd
Cabot, VT 05647
mailing Address for 6 months out of the
year from ~~December to May~~ June to November

And I live in and use po Box 1218
Quartzsite, AZ
85346

mailing address 6 months out of the
year from December to May

Ran Busold 5-28-2018

RECEIVED
BLM FIELD OFFICE
2018 JUN - 4 P 2:49
PHOENIX, ARIZONA

Ron Bussolotti
2324 Cabot Plains
Cabot, VT 05647

BURLINGTON VT 054

29 MAY 2018 PM 1 T



Bureau of Land Management
1 North Central Avenue
Suite 800 (ATTN Pauline)
Phoenix, Arizona 85004

RECEIVED
BLM AZ STATE OFFICE
2018 JUN -4 P 2:49
PHOENIX, ARIZONA

85004+4414 CO41



Amendment to error

Ans 446000

6-4-18

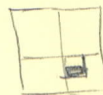

- LD must be corrected

- No map was copied

Amendment to correct legal description + mailing address
IN Cabot Vermont 6 months a year and Quartzsite, AZ 6 months a year

LOCATION NOTICE FOR LODE MINING CLAIM

Amendment BLM Serial # AMC 446000

NOTICE IS HEREBY GIVEN that the Gold King Mine
lode mining claim has been located
by Ron Bussolotti whose current mailing
address is 2324 Cabot Plains rd
Cabot, VT 05647

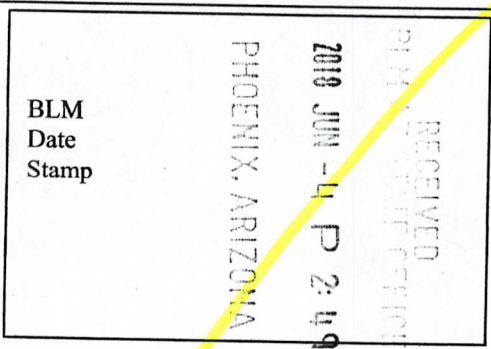

The general course of this claim is East-West and it is situated in La Paz
County, Arizona. This claim is 1,500 feet in length and 600 feet in width.

20.6 Total Claim Acreage. This claim runs from the location monument on which this location notice
is posted on the centerline of the claim approximately 300 feet in a southealy direction to the South
end line and 1,500 feet in a Easterly direction to the East end line. This claim is marked by six
monuments, one at each corner and one at the center of each end line of the claim.

The location monument on which this notice is posted is situated within Section 25, Township 3
N, Range 21 W, Gila Salt River Base and Meridian, Arizona and this claim encompasses portions
of the following quarter section(s), section(s), Township(s) and Range(s) S 1/2 NW 1/4 SE 1/4
of section 25 T3N R 21W

Ron will send in his map
to correct the LD.
S 1/2 SE 1/4 NW 1/4

AMC 446000

Gila Salt River Base and Meridian, Arizona.

The locality of this claim with reference to some natural object or permanent monument and additional information
(if any) concerning its locality are as follows: Approximately 1,500 feet in a Easterly direction
from Fed survey pin for 1/2 section of sections 26+25 T3N
R 21 W

The above information is shown on the attached map.

DATED AND POSTED on the ground this 19 day of Sept, 20 17. 2017.

LOCATOR(s) AGENT

Print Name(s) Ron Bussolotti

Signature(s) Ron Bussolotti

Form MCF100
Revised July 2014

This form is available from the Arizona Geological Survey and may be reproduced.

- The map portion was not copied
- Ron B. will send in another amendment with the
correct LD.

Customer Name Update Screen

System ID:MC

Name: BUSSOLOTTI RON Lookup

Proprietor #: 2372219 Renumber To:

Category: P - PRIVATE *5-21-18*

Address: PO BOX 1218 *8:59 AM I left a Msg. on his phone, as*

City: QUARTZSITE *5/21/18 9am Ron B. called I mentioned the*

State: AZ Lookup *LLD has to match w/his Map. He will file an*

Zip: 853461218 *Amendment to correct it. He made mention of*

UNDELIVERABLE *club members top staking to over-staking on his claim, he's*

No Annual Reminders *spoken to Frank B. but nothing is being done etc. I told Him B. does*

Email: .com *Not get involved with rival claimants - He supplied me with*

Phone: 2 *his email address PB*

Save
Save/Override DataFlux
Delete
Renumber

June 9, 2018 An Amendment came in but the Map was NOT copied, And the LLD was not written correctly, I called Ron, He will send in a corrected Amendment.

7/16/18 The corrected Amendment w/ map came in.

7/17/18 I processed the Amendment, I placed the Amendment on top of the Original Location Notice. PB

NOTICE!!

These documents have been scanned!

Do not place un-scanned documents beneath this notice!

Do not remove this notice from this file!

GPO Jacket No. 560-102
Print Order 61540
Rise Business Services, LLC
Job=AZ15 4/29/2019



Box Number= AZ15005



Claim Begin-End: AMC446000-AMC446000

6 Location Notices-Amendments and Supporting Documents



AZ15005-14

AMC450400-AMC453366

MINING CLAIM STATUS REPORT

Data Entered: 10/17/17 RAm

MTP Checked By: 10/17/17 RAm
GEO Checked By: 10/17/17 RAm

LEAD SERIAL NUMBER: AMC 446000 thru AMC _____

NUMBER OF CLAIMS & TYPE:

1 LODE
____ PLACER
____ ASSOCIATION PLACER
____ MILL SITE
____ TUNNEL SITE

CHARGES:

Processing Fee @ \$20 = \$ 20
Location Fee @ \$37 = \$ 37
Maintenance Fee @ \$155 = \$ 155
Add'l Maint Fee for Assoc Placer = \$ _____
SUBTOTAL \$ _____
Other Fees \$ _____
Other Fees \$ _____
TOTAL \$ 212

TOTAL ACREAGE: _____ Per Claim
(Placer Only)

NUMBER OF LOCATORS: _____

DOCUMENTS RECEIVED VIA: Over-the-Counter [] Mail **TIMELY FILED:** Yes No []

LEGAL DESCRIPTION: T 3N R 21W SEC 25
T _____ R _____ SEC _____
T _____ R _____ SEC _____
T _____ R _____ SEC _____
T _____ R _____ SEC _____

BLM [] FOREST SERVICE [] _____ SUBJ TO PL 359: Yes [] No []
WILDERNESS AREA [] _____

SPLIT ESTATE: N/A [] SX [] PX [] OTHER [] _____
SRHA [] Was proper Notice filed if located on SHRA Land? Yes [] No []

RECONVEYED MINERALS ON BLM LAND REQUIRE OPENING ORDER FROM 1944 TO 1993:

Open to Entry On 6/27/1934 N/A []

COMMENTS/STATUS: VOID [] PARTIALLY VOID [] PVT MINERALS [] WITHDRAWN LANDS []
OTHER [] LLD has to Match with the MAPs & spoke with RB on 5/21/18 @ 9am - He will Amend. ps

7-16-18 - CORRECTED AMENDMENT REC'D, LLD & MAP MATCH. ps

[] Claimant acknowledges that portions of the following claim(s) site(s) may be void or voidable.

Printed Name of Claimant _____ Signature of Claimant _____

*****FINAL ADJUDICATION*****

DATE 5/17/18 INITIALS RB

AMC 446000

Amendment to Correct Legal Description

ENTERED
AC 635
JUL 17 2018
BY: RB

LOCATION NOTICE FOR LODE MINING CLAIM

Amendment BLM Serial # AMC 446000

NOTICE IS HEREBY GIVEN that the Gold King Mine
lode mining claim has been located
by Ron Bussolotti whose current mailing
address is 2324 Cabot Plains rd
Cabot, VT 05647

RECEIVED
BLM AZ STATE OFFICE
2018 JUL 16 P 3:05
PHOENIX, ARIZONA
BLM
Date
Stamp

The general course of this claim is East-West and it is situated in La Paz
County, Arizona. This claim is 1,500 feet in length and 600 feet in width.

20.6 Total Claim Acreage. This claim runs from the location monument on which this location notice
is posted on the centerline of the claim approximately 300 feet in a Southerly direction to the South
end line and 1,500 feet in a Easterly direction to the East end line. This claim is marked by six
monuments, one at each corner and one at the center of each end line of the claim.

The location monument on which this notice is posted is situated within Section 25, Township 3
N, Range 21 W, Gila Salt River Base and Meridian, Arizona and this claim encompasses portions
of the following quarter section(s), section(s), Township(s) and Range(s) S 1/2 SE 1/4 NW 1/4
of section 25 T3N R21W

Gila Salt River Base and Meridian, Arizona.

The locality of this claim with reference to some natural object or permanent monument and additional information
(if any) concerning its locality are as follows: Approximately 1,500 feet in a easterly direction
from Fed survey pin for 1/2 sections 26+25 T3N R21W

The above information is shown on the attached map.

DATED AND POSTED on the ground this 19 day of sept, 20 17.

LOCATOR(s) AGENT

Print Name(s) Ron Bussolotti

Signature(s) Ron Bussolotti

Form MCF100
Revised July 2014

AMC 446000

Gold King Mine
 OWNER = Ron Bossolotti
 2324 Cabot Plains rd
 Cabot, VT 05647
 Phone = 802-279-9742

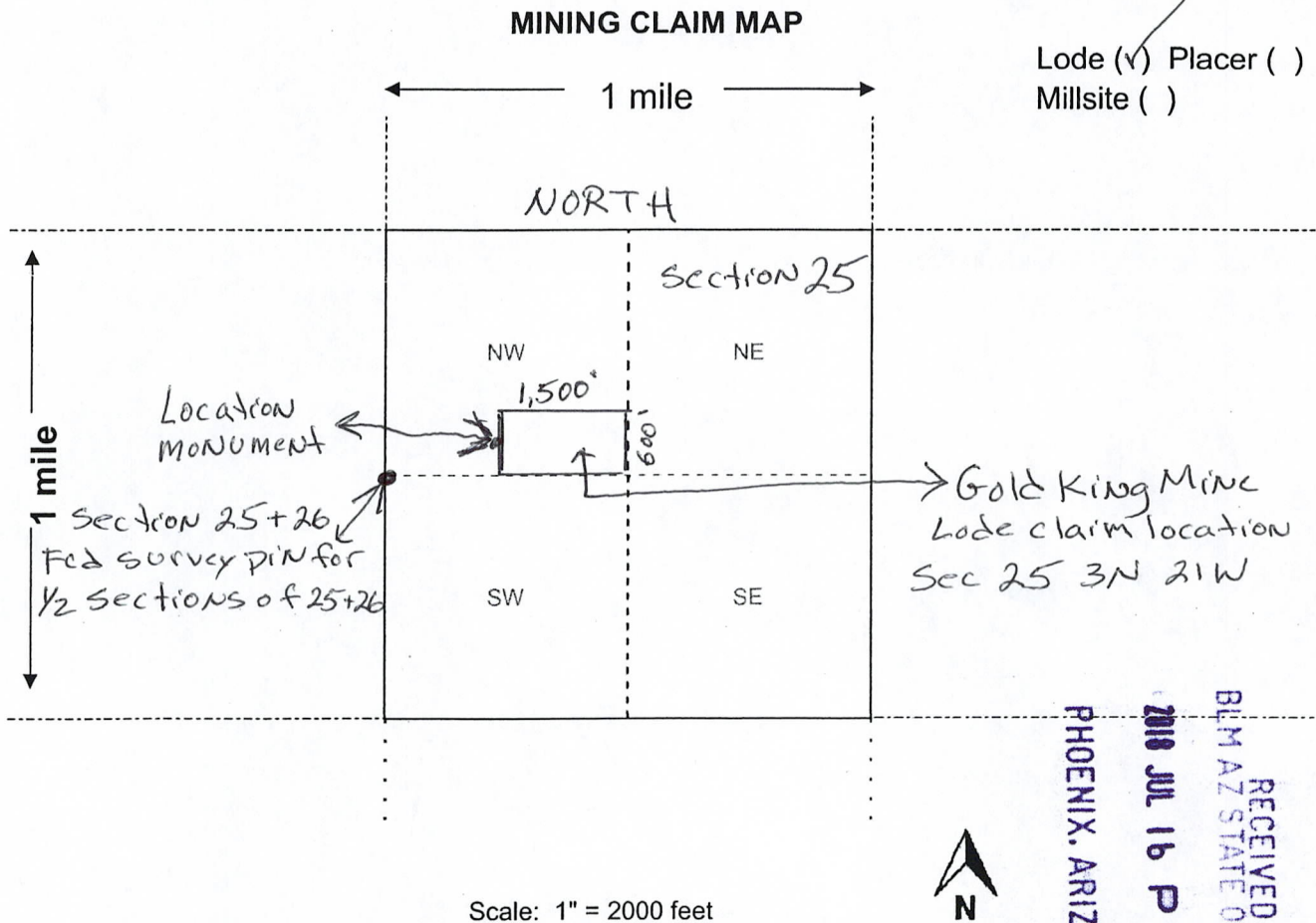

- The above map depicts the Gold King Mine mining claim, which is located Section (s) 25, Township 3 N, Range 21 W, Gila and Salt River Base and Meridian, La Paz County, Arizona. Total claim acreage is 20.6
- The type of corner and location monuments used are as follows: 5' capped white PVC pipe set in rocks
- The bearings and distances in degrees and feet between claim corners and to a public land survey monument are as depicted on the map.
- If the claim is a placer or millsite claim with exterior limits conforming to legal subdivisions of the public survey, provide a legal description of the claim _____

Form MCF100a
 Revised July 2014

AMC446000

LOCATION NOTICE FOR LODE MINING CLAIM

Amendment BLM Serial # _____

NOTICE IS HEREBY GIVEN that the Gold King
Mine lode mining claim has been located
by Ron Bussolotti whose current mailing
address is 2324 Cabot Plains rd
Cabot, VT 05647

RECEIVED
BLM AZ STATE OFFICE
2017 OCT -2 P 3:04
PHOENIX, ARIZONA
BLM
Date
Stamp

The general course of this claim is East to West and it is situated in La Paz
County, Arizona. This claim is 1,500 feet in length and 600 feet in width.

20.6 Total Claim Acreage. This claim runs from the location monument on which this location notice
is posted on the centerline of the claim approximately 300 feet in a Southerly direction to the South
end line and 1,500 feet in a Easterly direction to the East end line. This claim is marked by six
monuments, one at each corner and one at the center of each end line of the claim.

The location monument on which this notice is posted is situated within Section 25, Township 3
N, Range 21 W, Gila Salt River Base and Meridian, Arizona and this claim encompasses portions
of the following quarter section(s), section(s), Township(s) and Range(s) SE 1/4 of the NW 1/4
Section of the West 1/2 of Section 25 T3N R21W

Gila Salt River Base and Meridian, Arizona. *The map depicts the claim in S 1/2 SE 1/4 NW 1/4.*
*AN AMENDMENT IS REQUIRED - 7-16-18 a Corrected Amendment came in
7-17-18 AMENDMENT PROCESSED (R# 181526).*

The locality of this claim with reference to some natural object or permanent monument and additional information
(if any) concerning its locality are as follows: Approximately 1,500 feet in a Easterly direction
from Fed survey pin for 1/2 section of sections 26 + 25 T3N
R21W

The above information is shown on the attached map.
DATED AND POSTED on the ground this 19th day of Sept, 2017.

LOCATOR(s) AGENT
Print Name(s) Ron Bussolotti
Signature(s) Ron Bussolotti

AHC446000

Gold King Mine

owner = Ron Bussolotti
 2324 Cabot Plains rd
 Cabot, VT 05647

Phone = 802-279-9742

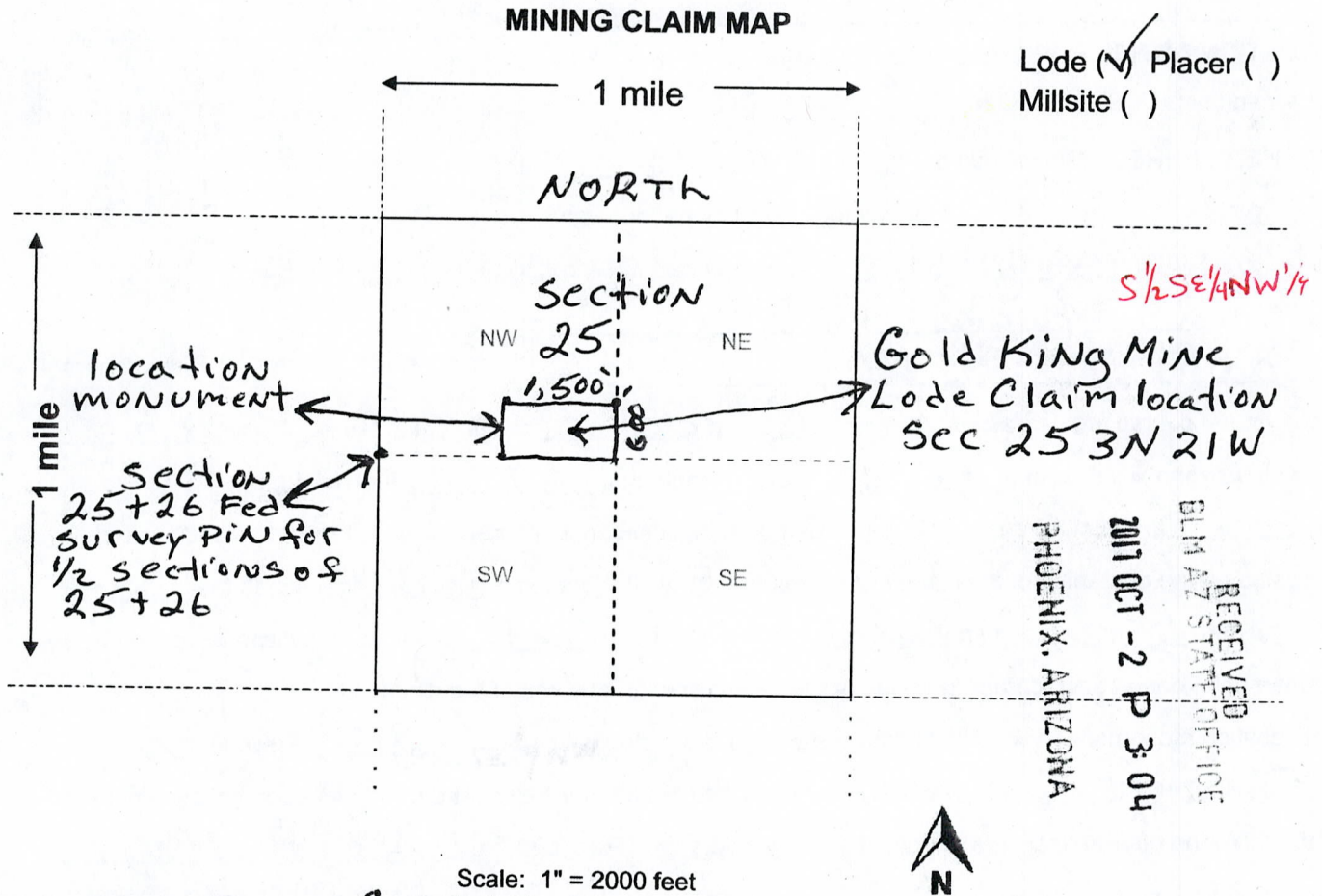

- The above map depicts the Gold King Mine mining claim, which is located in Section (s) 25, Township 3 N, Range 21 W, Gila and Salt River Base and Meridian, La Paz County, Arizona. Total claim acreage is 20.6
- The type of corner and location monuments used are as follows: 5' capped white PVC pipe set in rocks
- The bearings and distances in degrees and feet between claim corners and to a public land survey monument are as depicted on the map.
- If the claim is a placer or millsite claim with exterior limits conforming to legal subdivisions of the public survey, provide a legal description of the claim _____

AMC 446000

TOWNSHIP 3 NORTH RANGE 21 WEST OF THE GILA AND SALT RIVER MERIDIAN, ARIZONA

LA PAZ COUNTY
TUMA FIELD OFFICE

STATUS OF PUBLIC DOMAIN
LAND AND MINERAL TITLES

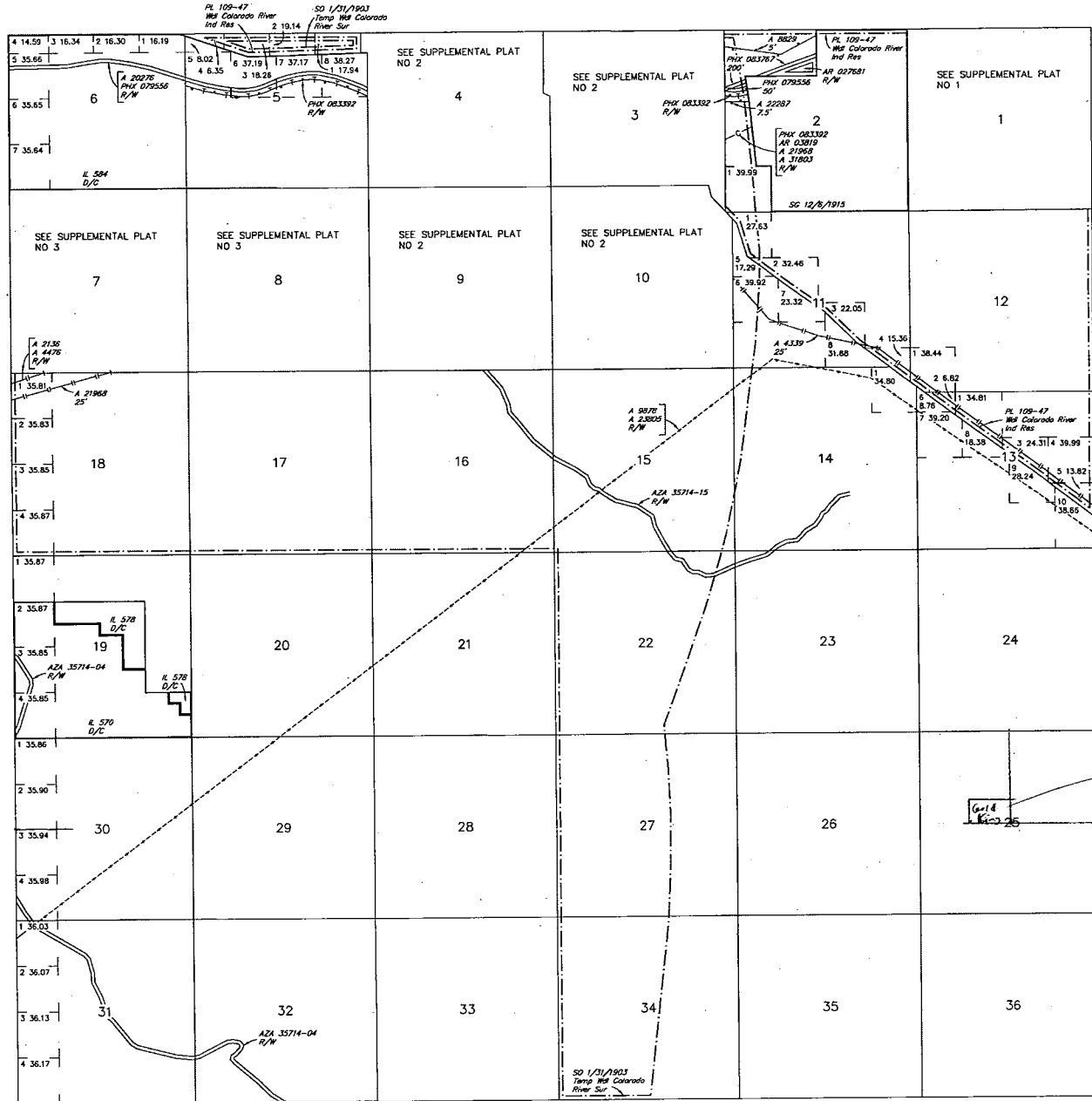

INDEX TO SEGREGATED TRACTS				
RESURVEY	ORIGINAL SURVEY			
TRACT NO	T	R	SEC	SUBDIVISION

FOR ORDERS AFFECTING DISPOSAL OR USE OF UNIDENTIFIED LANDS WITHDRAWN FOR CLASSIFICATION, MINERALS, WATER AND/OR OTHER PUBLIC PURPOSES, REFER TO INDEX OF MISCELLANEOUS DOCUMENTS.

Grazing Dist No 2

PHX 083770 R/W Road 200'
Sec 5: SE 1/4
Sec 6: N1/2

A 8829 R/W Telephone Line
Sec 5: Lots 2 & 3

Gold King

Gold King 26

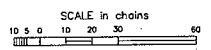

WARNING STATEMENT
This plot is the Bureau's Record of Title, and should be used only as a graphic display of the township survey data. Records hereon do not reflect title changes which may have been affected by lateral movements of rivers or other bodies of water. Refer to the cadastral surveys for official survey information.

Lot 33°32'59"N
Long 114°22'22"W

CURRENT TO	NW	GSR Mer
8-12-2013	ACAD	T 3 N R 21 W

DEPARTMENT OF INTERIOR
BUREAU OF LAND MANAGEMENT

Input Parameters for Geographic Report with Land

System Id = CR

Admin State = AZ

Geo State =

Casetype Begins With

Case Disp Txt = AUTHORIZED, CANCELLED, EXPIRED, PENDING, REJECTED, VOID, WITHDRAWN

Mer Twp Rng =

Section =

Mtrs = 14 0030N 0210W 025, 14 0030N 0210W 999

Commodity =

Commodity Txt =

Pending Org =

Pend Org Decode =

Total Rows Returned: 0

TOWNSHIP 03 NORTH RANGE 21 WEST OF THE GILA & SALT RIVER MERIDIAN, ARIZONA

SECS	SUBDIVISION																Acres	Kind of Entry or Purpose	Serial Number or Order Number	Action Date	Remarks		
	NE 1/4				NW 1/4				SW 1/4				SE 1/4									Lots	Other Description
	NE	NW	SW	SE	NE	NW	SW	SE	NE	NW	SW	SE	NE	NW	SW	SE							
For orders affecting disposal or use of unidentified lands withdrawn for classification, minerals, water, and/or other public purposes, and Indian treaties, refer to Index to Miscellaneous Documents																							
																		ALL SECS 2, 16, 32, 36;	STATE GRANT	ACT OF CONGRESS	6/20/1910	TITLE TO STATE TO FIX ON APPROVAL OF SURVEY; SUBJECT TO PRIOR RIGHTS;	
1																		ALL;					
2																		ALL;					
3																		M&B;					
4																		M&B;					
5																		M&B;					
11																		M&B;					
12																		M&B;					
13																		M&B;	EO ELIM COLORADO RIVER INDIAN RESERVATION	2273	11/22/1915	7N 19W;	
																		ALL SECS 2, 16, 32, 36;	STATE GRANT	ACT OF CONGRESS	1/25/1927	EXTENDS ACT OF 6/20/1910 TO MINERAL LANDS; SUBJECT TO PRIOR RIGHTS;	
	ENTIRE TOWNSHIP																	4S 9W;	SO WDL COLORADO RIVER STORAGE PROJECT		3/14/1929	SO PART REV 6/25/1934; SO PART REV 5/9/1949; SO PART REV 3/17/1950; SO PART REV 1/9/1953; SO PART REV 9/26/1983;	
1																		ALL;					
2																		ALL;					
3																		ALL;					
10																		ALL;					
11																		ALL;					
12																		ALL;					
13																		ALL;					
14																		ALL;					
15																		ALL;					
22																		ALL;					
23																		ALL;					
24																		ALL;					
25																		ALL;					
26																		ALL;					
27																		ALL;					
34																		ALL;					

TOWNSHIP 03 NORTH RANGE 21 WEST OF THE GILA & SALT RIVER MERIDIAN, ARIZONA

SECS	SUBDIVISION																Acres	Kind of Entry or Purpose	Serial Number or Order Number	Action Date	Remarks		
	NE 1/4				NW 1/4				SW 1/4				SE 1/4									Lots	Other Description
	NE	NW	SW	SE	NE	NW	SW	SE	NE	NW	SW	SE	NE	NW	SW	SE							
For orders affecting disposal or use of unidentified lands withdrawn for classification, minerals, water, and/or other public purposes, and Indian treaties, refer to Index to Miscellaneous Documents																							
35																		ALL;					
36																		ALL;	SO PART REV COLORADO RIVER STORAGE PROJECT, SO 3/14/1929	6/25/1934	4S 11W;		
1																		ALL;					
2																		ALL;					
3																		ALL;					
10																		ALL;					
11																		ALL;					
12																		ALL;					
13																		ALL;					
14																		ALL;					
15																		ALL;					
22																		ALL;					
23																		ALL;					
24																		ALL;					
25																		ALL;					
26																		ALL;					
27																		ALL;					
34																		ALL;					
35																		ALL;					
36																		ALL;	NO OPENING TO ENTRY	6/27/1934	4S 11W;		
16																	640.00	ALL;					
32																	640.00	ALL;	IL BASE	137	5/24/1935	9 1/2N 3E;	
36																	640.00	ALL;	IL BASE	141	6/26/1935	9N 5W;	
2																	39.99	ALL;	IL BASE	170	6/23/1938	20N 12E;	
2																							
4																		ALL;					
5																		ALL;					
6																		ALL;					
7																		ALL;					

TOWNSHIP 03 NORTH RANGE 21 WEST OF THE GILA & SALT RIVER MERIDIAN, ARIZONA

SECS	SUBDIVISION																Acres	Kind of Entry or Purpose	Serial Number or Order Number	Action Date	Remarks		
	NE 1/4				NW 1/4				SW 1/4				SE 1/4									Lots	Other Description
	NE	NW	SW	SE	NE	NW	SW	SE	NE	NW	SW	SE	NE	NW	SW	SE							
For orders affecting disposal or use of unidentified lands withdrawn for classification, minerals, water, and/or other public purposes, and Indian treaties, refer to Index to Miscellaneous Documents																							
11																		THAT PORTION EAST OF TEMP WDL COLORADO RIVER SURVEY;					
12																		ALL;					
13																		ALL;					
14																		THAT PORTION EAST OF TEMP WDL COLORADO RIVER SURVEY;					
19																		ALL;					
20																		ALL;					
21																		ALL;					
22																		THAT PORTION EAST OF TEMP WDL COLORADO RIVER SURVEY;					
23																		ALL;					
24																		ALL;					
25																		ALL;					
26																		ALL;					
27																		THAT PORTION EAST OF TEMP WDL COLORADO RIVER SURVEY;					
28																		ALL;					
29																		ALL;					
30																		ALL;					
31																		ALL;					
32																		ALL;					
33																		ALL;					
34																		THAT PORTION EAST OF TEMP WDL COLORADO RIVER SURVEY;					
35																		ALL;					
36																		ALL; 1N 13W;	O PROPOSED CL FOR MULTIPLE USE MANAGEMENT	A-1099	7/21/1967	SEGREGATES THE PUBLIC LANDS FROM APPROPRIATION UNDER AGRICULTURAL LAND LAWS, PS, SX; PUB IN FR 7/27/1967; O CL 10/17/1967; PUB IN FR 10/23/1967; CL TERM 10/7/1981;	
7												X				X	X					4	

Ron Bussolotti
2324 Cabot Plains rd
Cabot, VT 05647

WHITE RIVER JUNCTION
VT 050 2 T
27 SEP 2017 PM



Bureau of Land Management
1 North Central Avenue
Suite 800 - Mining Dept
Phoenix, Arizona 85004

RECEIVED
BLM AZ STATE OFFICE
2011 OCT - 2 P 3:04
PHOENIX, ARIZONA

8500484427

